

**PLAN SHOWING THE PROPOSED CONSTRUCTION  
IN S. NO 11/8D SELAIYUR VILLAGE AT PLOT NO 1  
VELACHERY ROAD, SELAIYUR, SAIDAPET TALUK  
CHENGALPUT DISTRICT.**

PLOT AREA 2074 SQ.FT. 193 SQ.M.  
PLINTH AREA 663 SQ.FT. 61 SQ.M.  
OPEN SPACE 1411 SQ.FT. 131 SQ.M. (S)  
F. S. I. 0.31  
COVERAGE : 31%.

COLOUR INDEX.	STAIR CASE.
PROPOSED	WIDTH 83cm.
ROAD	TREAD 23cm
BOUNDRY	RAISE 17cm.

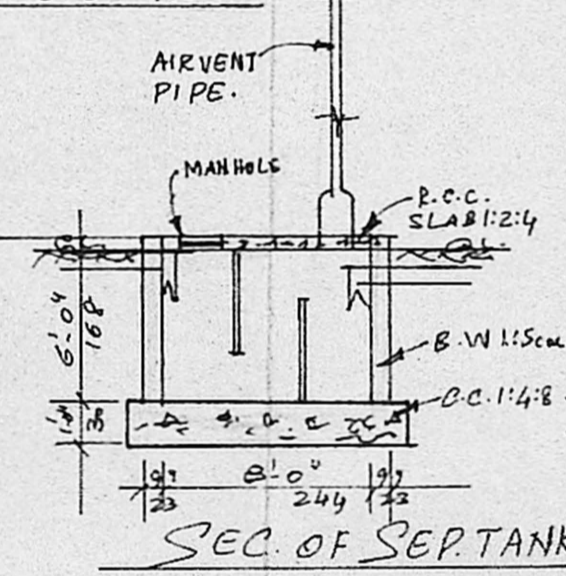
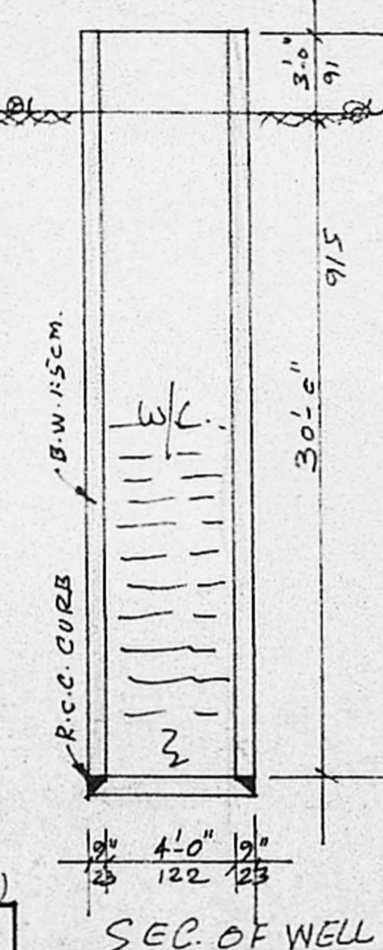
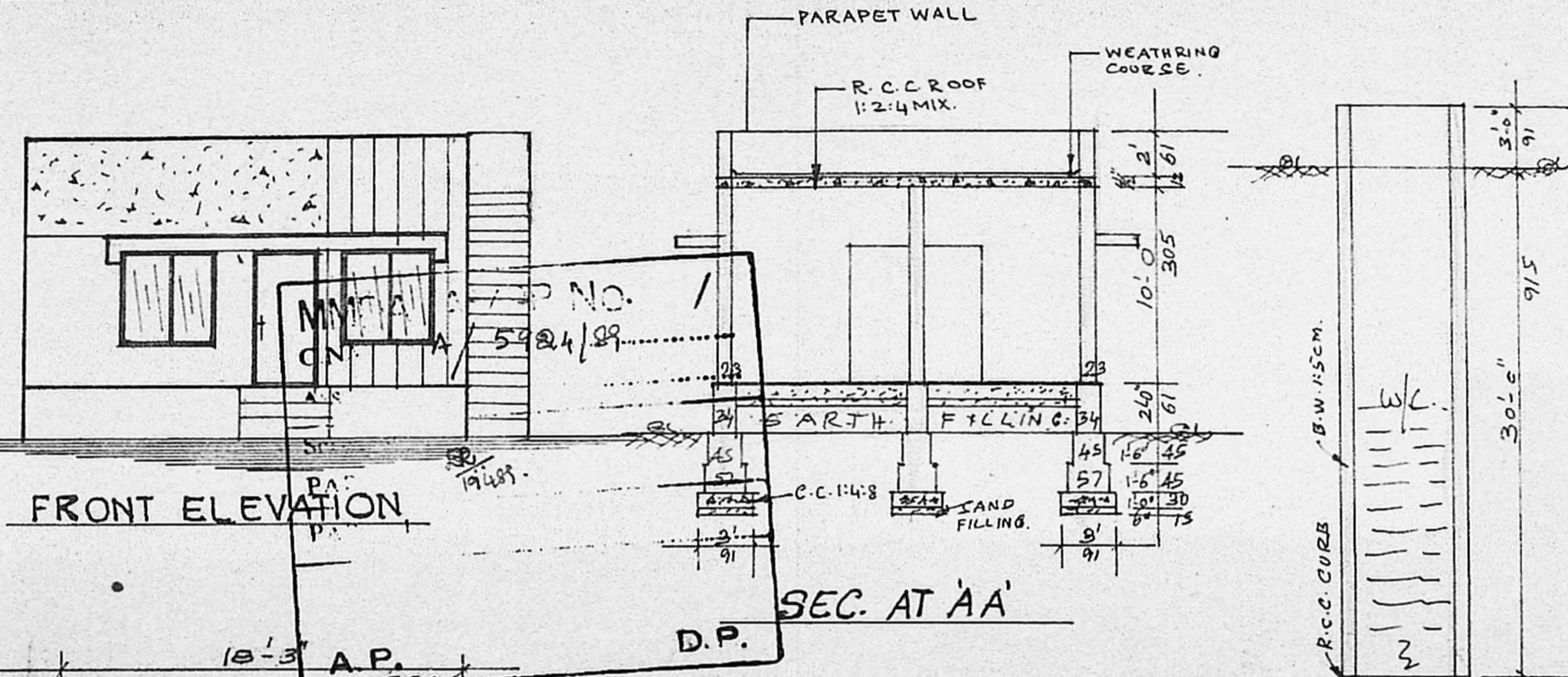
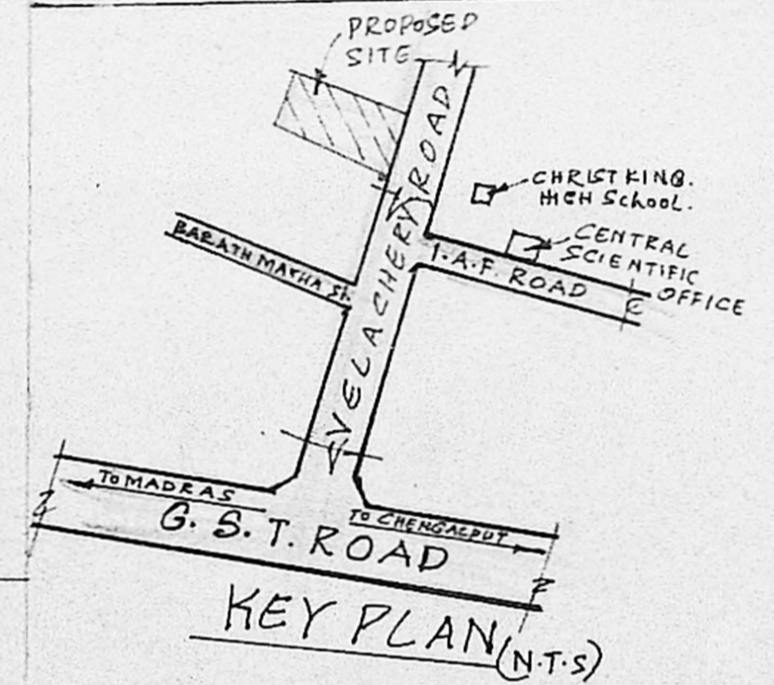

**JOINARY DETAILS**

D	DOOR	100 X 210
D <sub>1</sub>	DOOR	90 X 210
D <sub>2</sub>	DOOR	75 X 210
W	WINDOW	135 X 135
W <sub>1</sub>	WINDOW	90 X 135
Y	VENTILATOR	75 X 60.

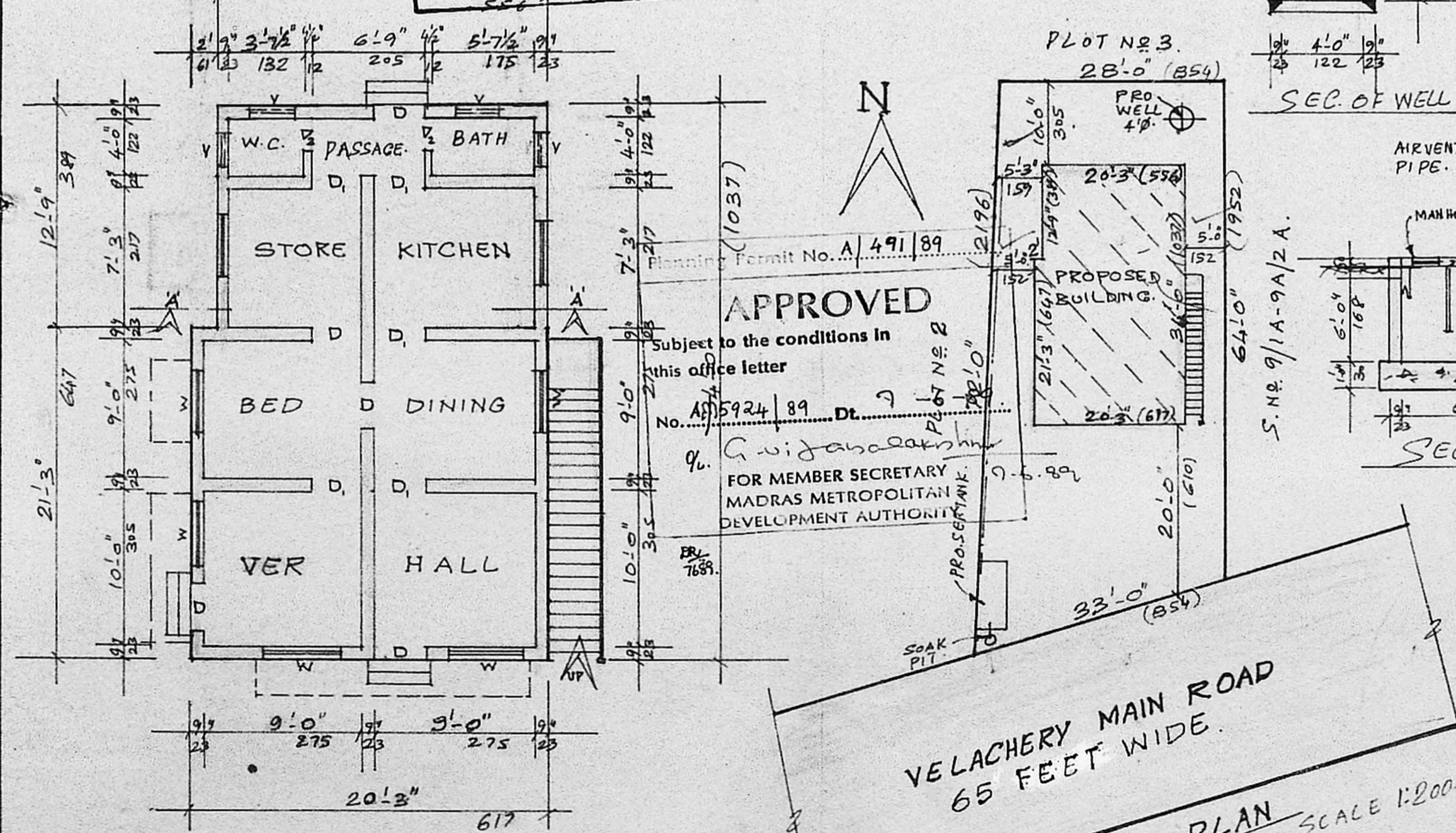

**APPROVED**  
Subject to the conditions in  
this office letter  
No. A/5924/89 Dt. 7-6-89  
G. Vijayarajam  
FOR MEMBER SECRETARY  
MADRAS METROPOLITAN  
DEVELOPMENT AUTHORITY

*G. Vijayarajam*  
**G. Krishna Rajan, L.C.B.**  
CONSULTING ENGINEER,  
LICENSED SURVEYOR,  
TAMBARAM MUNICIPALITY  
1, BRINDAVAN AVENUE, KENNEDY ST.  
TAMBARAM WEST  
MADRAS-600045

**VELACHERY MAIN ROAD  
65 FEET WIDE.**  
**SITE PLAN** SCALE 1:200.

OWNER SIGN.